State Secretariat for Migration(SEM)

Organisation chart
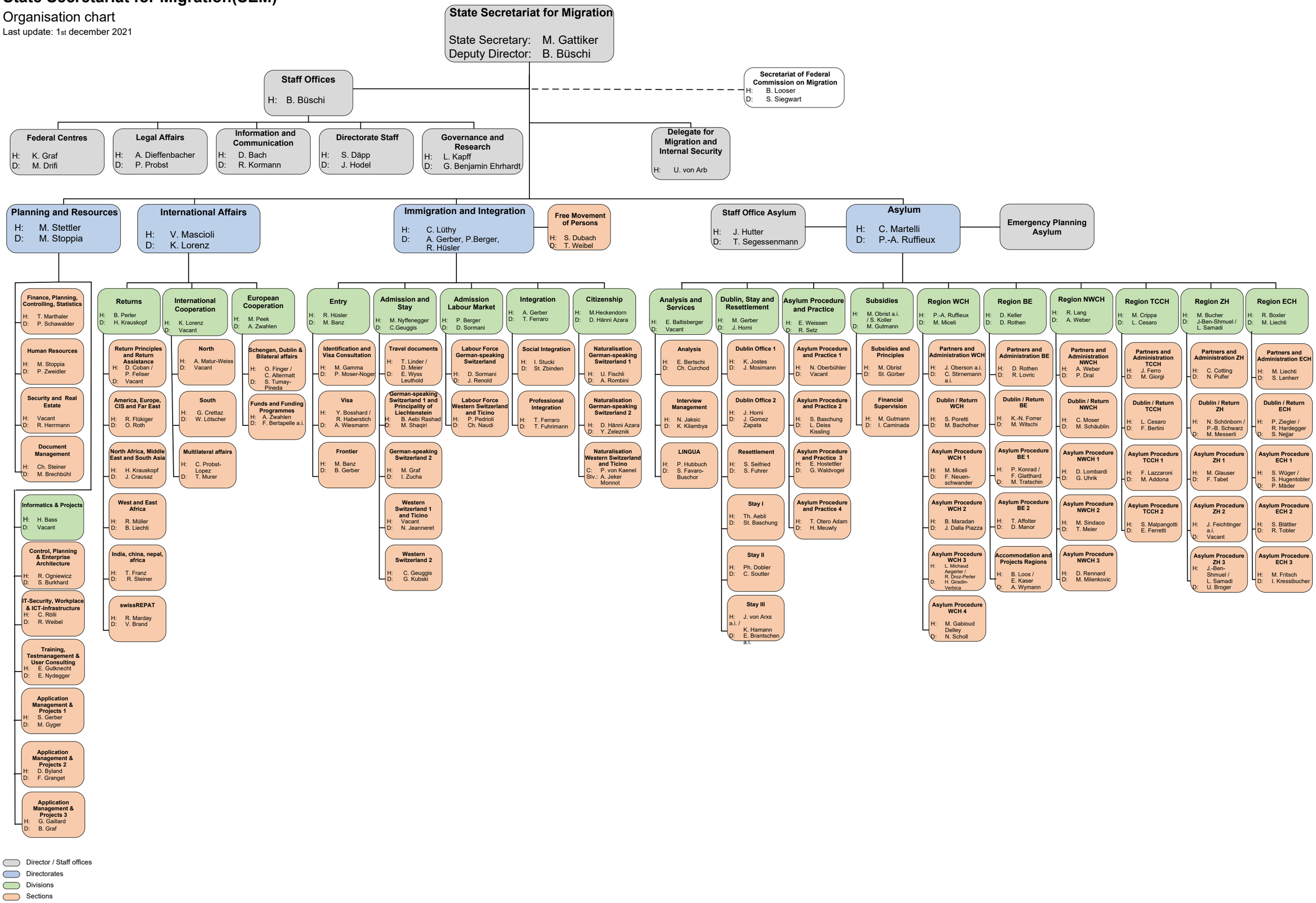
Last update: 1st december 2021