Schweizerische Eidgenossenschaft
Confédération suisse
Confederazione Svizzera
Confederaziun svizra

Federal Department of Justice and Police FDJP
Federal Office of Justice FOJ

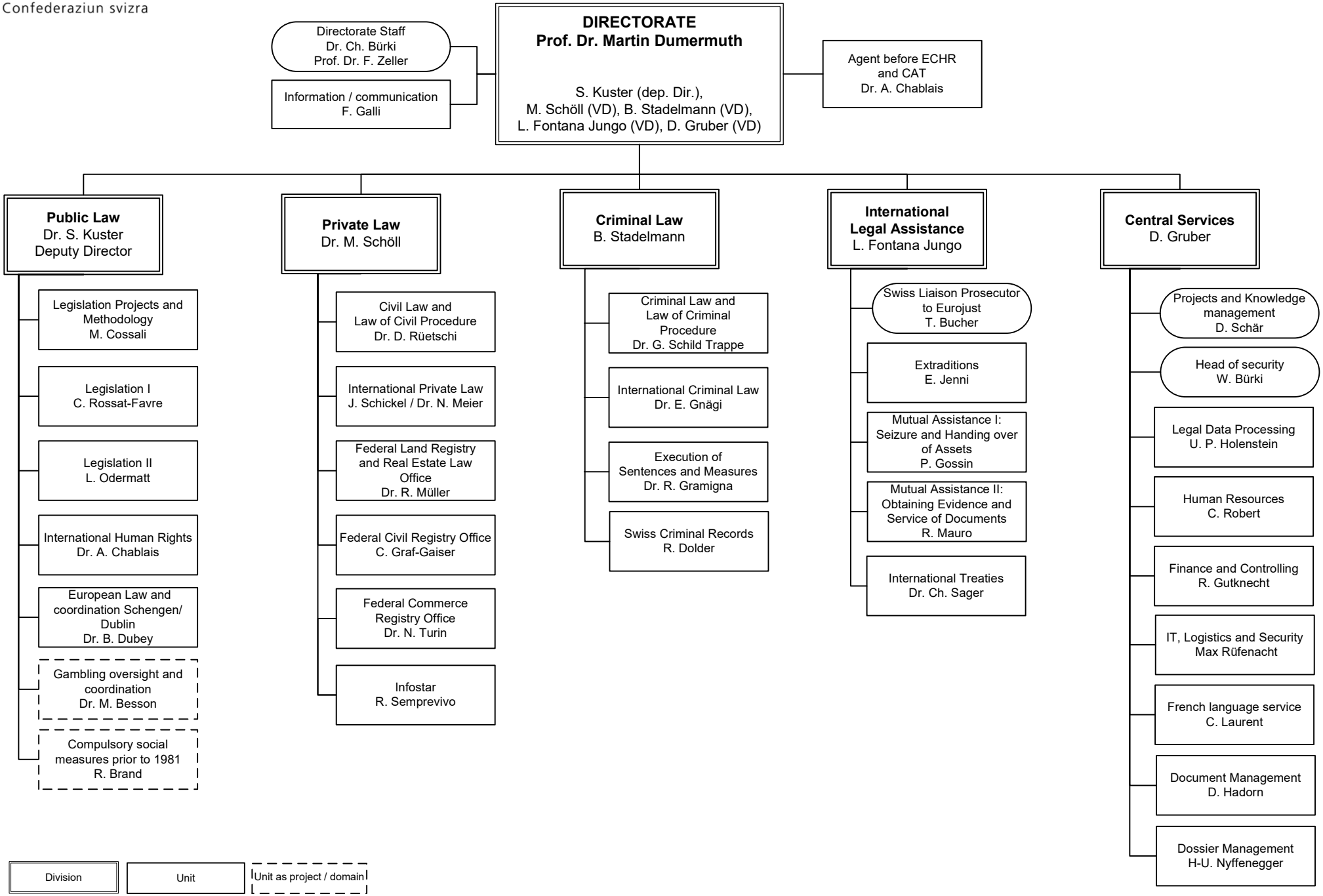

28.08.2019 Version 1 _valid from 1.9.2019/ HC